

Nº 1 in F

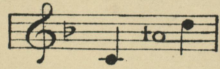

Nº 2 in G

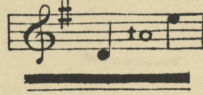

Nº 3 in B flat.

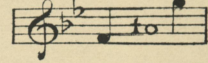

DAY DREAMS



SONG ◉

The Words and

Music by ◉

Emilie Clarke.

With the Publisher's Compliments

By the same Composer :
A REPROACH E^b (B^b to C). F.G.



Copyright.

Price 60 cents.

NEW YORK:
BOOSEY & Co.,
9 East 17th Street.
SOLE AGENTS FOR
ENOCH & SONS,
LONDON.

Enoch & Sons

Copyright, MCMV, by Enoch & Sons.

DAY DREAMS.

Dreaming, idly dreaming, sadly of by-gone days,
Vainly striving 'gainst the foolish tears that dim my gaze,
Thinking of that happy time when all my world was gay
And ev'ry morn my glad heart sang a joyous roundelay.

But ah! those days have passed away and I am here alone,
Tho' time a soft'ning veil o'er all the bitterness has thrown.
Each morn and eve I see your face, your much lov'd voice I hear,
For though you broke my heart, my love, you still are very dear!

EMILIE CLARKE.

DAY DREAMS.

Song.

Words and Music by

EMILIE CLARKE.

Moderato con espress.

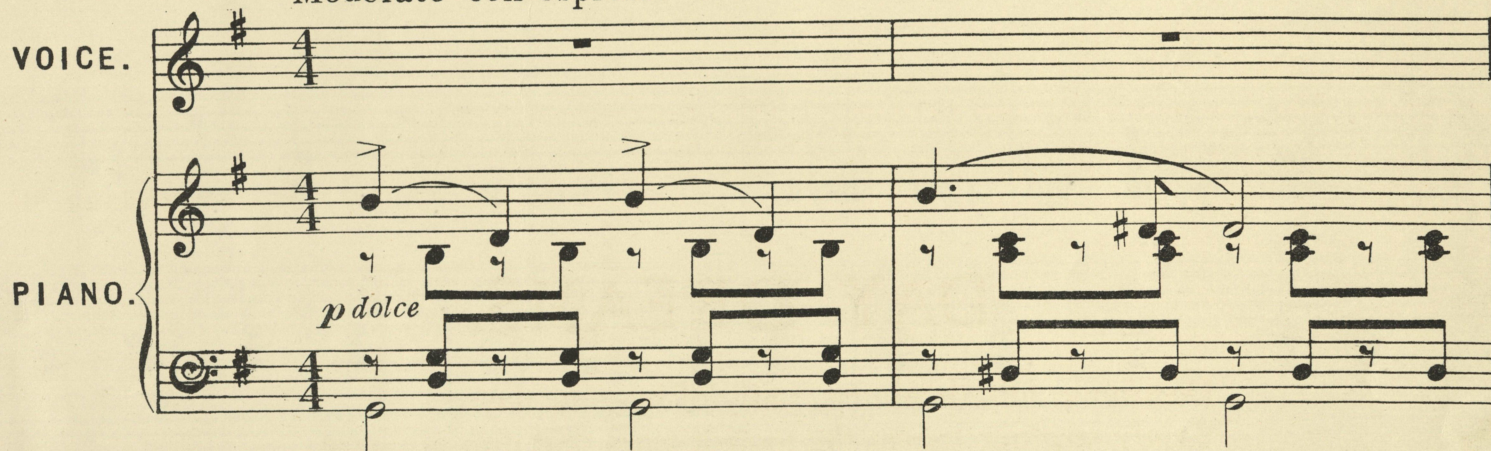
VOICE. 



Dream - ing, i - dly dream - ing,

con Led.

Sad - ly of by - gone days, Vain - ly striv - ing

colla voce

'gainst the fool - ish tears that dim - my

colla voce

gaze; Think - ing of that

pp

Led.

hap - - py time When all my world was

gay, And ev - 'ry morn my glad heart sang

A joy - ous roun - de - lay,

rit

rit colla voce

cantabile

A joy - ous roun - de - lay. But

Ah! *~* those days have passed a - way,

colla voce

And I am here a - lone, Tho' time a soft - ning

veil o'er all the bit - ter - ness has -

thrown; ————— Each morn and eve I

see your face, Your much lov'd voice I

hear, For though you broke my heart, my love,

con espress.
You still are ve - ry dear,

colla voce *cantabile*

rall. ad lib.
You still are ve - ry dear.

colla parte

E. & S. 3267

The sole and exclusive liberty of making manuscript or other copies of copyright works is vested in the owner of such copyright, and any other persons making such copies without the permission of the said owner render themselves liable to heavy penalties or damages.—

The transposition of copyright songs into other keys without permission is an unlawful copyright.

Enoch & Sons' New and Popular Songs.

PRICE EACH TWO SHILLINGS NET.

Main catalog table with columns for artist (e.g., Frances Allitsen, Florence Aylward), lowest key, song titles (e.g., Bygones, Hymn of Trust), and performers (e.g., Mme. Alboni, Miss M. Chamberlain).

LONDON: ENOCH & SONS, 14 & 14a, GREAT MARLBOROUGH STREET, W.